

FRONT ELEVATION

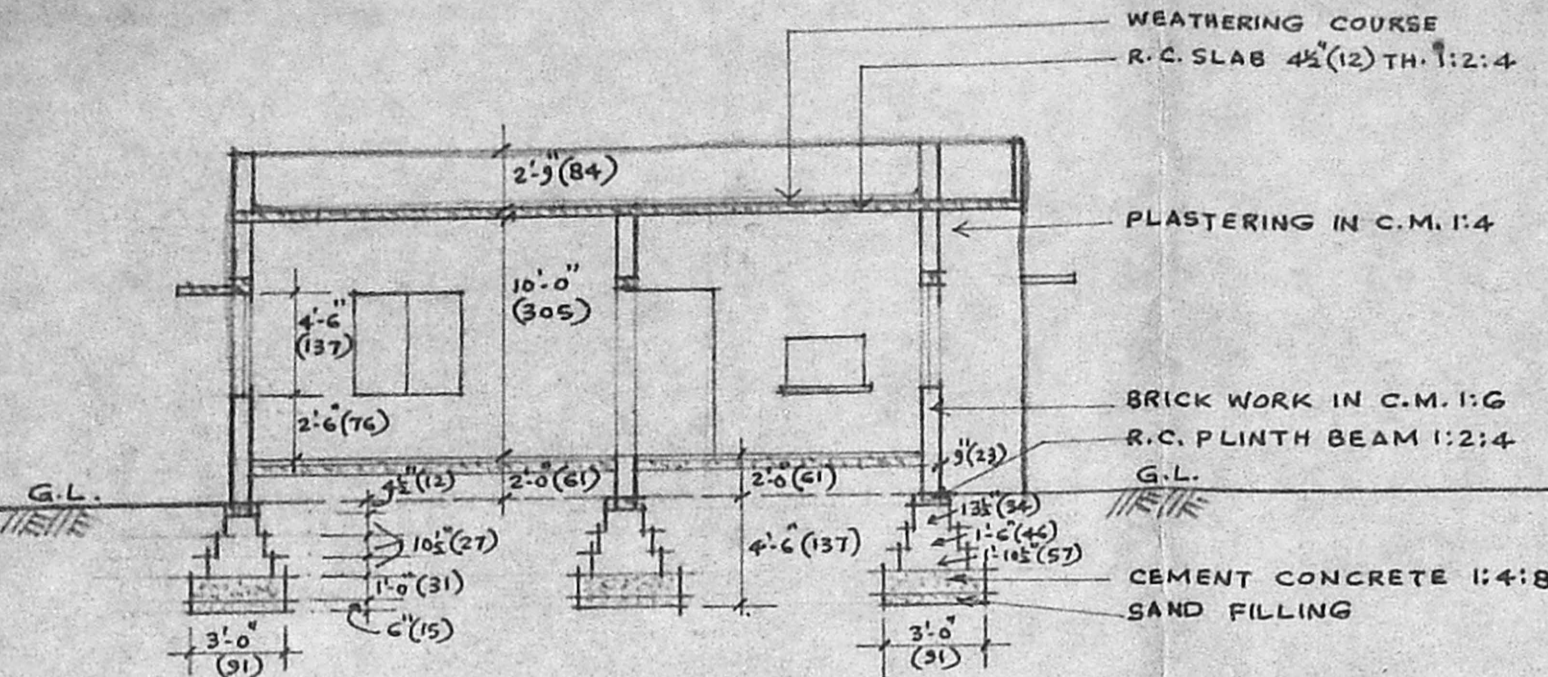

SECTION A-A

A/20417/303/75
 Planning Permit No. **APPROVED**
 SUBJECT TO THE CONDITIONS IN THIS OFFICE ORDER.
 A2/16/1975
 FOR MEMBER SECRETARY
 MADRAS METROPOLITAN DEVELOPMENT AUTHORITY
 MADRAS - 600 008.

RAIN WATER COLLECTION PIT 300.0m φ, 3.0m DEEP AND 3.0m c/c.

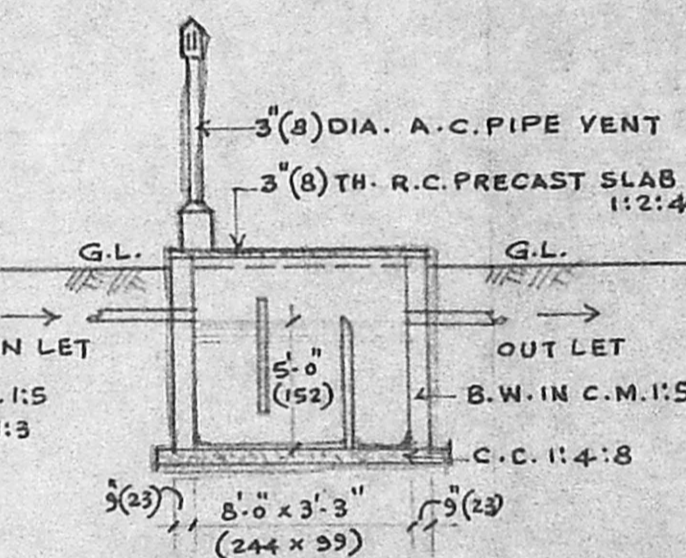

SEPTIC TANK DETAIL

CROSS SECTION OF WELL

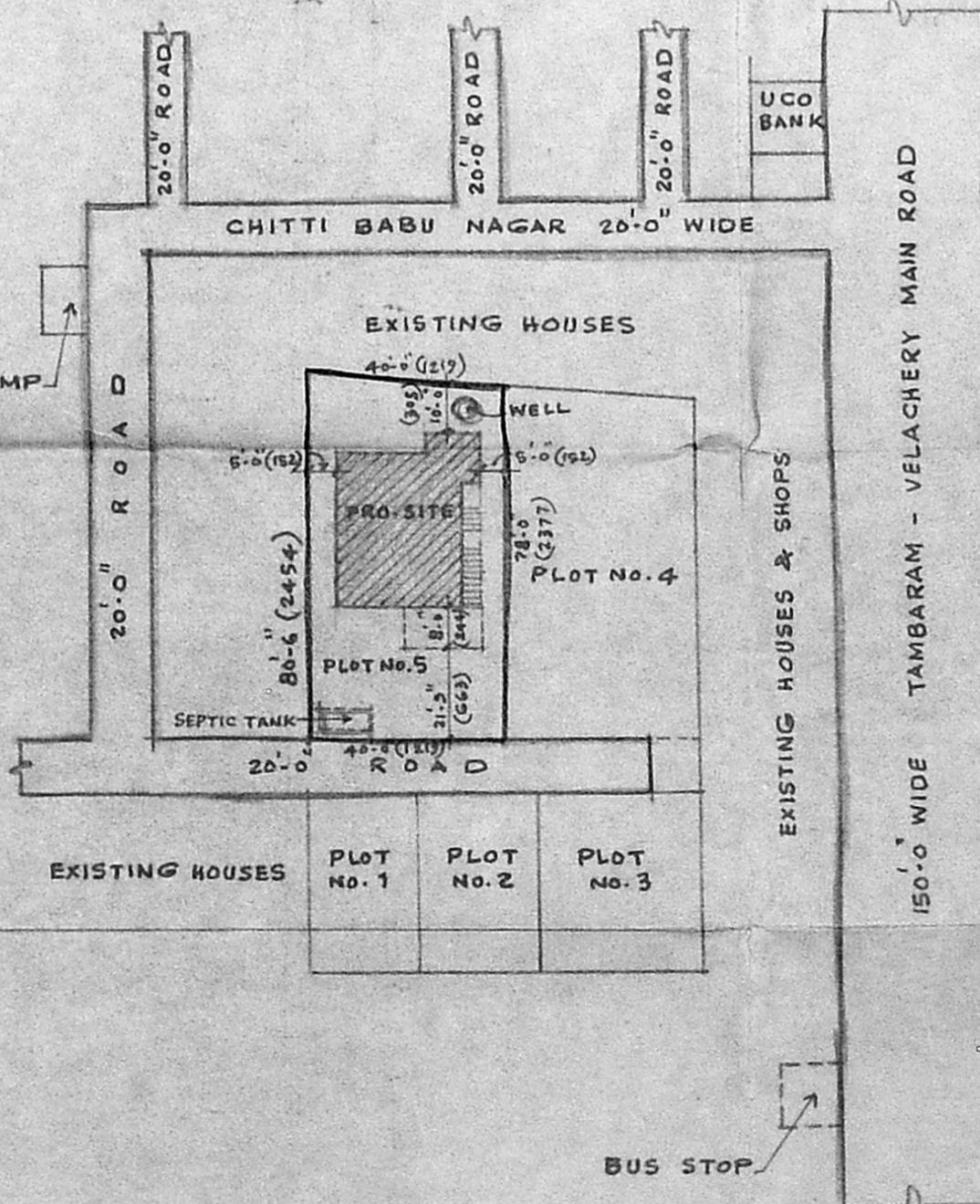

KEY PLAN

NOT TO SCALE

SCHEDULE OF JOINERY

D	PANELLED DOOR	3'-3"	7'-0"	(99 x 213)
D ₁	DO-	3'-0"	7'-0"	(91 x 213)
D ₂	DO-	2'-6"	7'-0"	(76 x 213)
B/W	BAY WINDOW	7'-6"	4'-6"	(229 x 137)
W	GLAZED WINDOW	5'-0"	4'-6"	(152 x 137)
W ₁	DO-	4'-0"	4'-6"	(122 x 137)
W ₂	DO-	4'-0"	3'-0"	(122 x 91)
V	VENTILATOR	3'-0"	2'-0"	(91 x 61)

NOTE 3-
 PROPOSED WORK
 ROAD PORTION
 SITE BOUNDARY

PLOT AREA - 3170 SQ.FT. (294.45 M²)
 PLINTH AREA OF BUILDING - 1060 SQ.FT. (98.47 M²)
 PLOT COVERAGE - 0.33 %
 FLOOR SPACE INDEX - 0.33

PLAN OF PROPOSED DWELLING HOUSE IN PLOT No.5, S.No.24712, CHITTI BABU NAGAR, PALLIKKARANAI TOWN PANCHAYAT, PALLIKKARANAI, SAIDAPET TALUK, CHENGAI - M.G.R. DISTRICT, MADRAS - 601 302.

SCALE 1" = 8'-0" (1:100)

OWNERS
 M. Athakavathi

B. GANESAN, D.C.E.
 Consulting Engineer
 Civil Engineering Corporation
 License No. 24

Off: 15, Rameshwaram Rd. (Madrasi)
 LICENSED NAGAR, MADRAS - 600 017
 Res: 44, Brahmin Street, Velachery
 MADRAS - 600 042

SITE PLAN / GROUND PLAN